



Ramonda Residence

S 34

STAMBENA ZGRADA Po+P+7+(8) I DELOM Po+P+1

ulica: Koči Ivana, Novi Sad, br.parc.:8074 k.o. Novi Sad II

INVESTITORI:

DOMANOVA VISION DOO NOVI SAD

GRA-VET INVEST DOO NOVI SAD

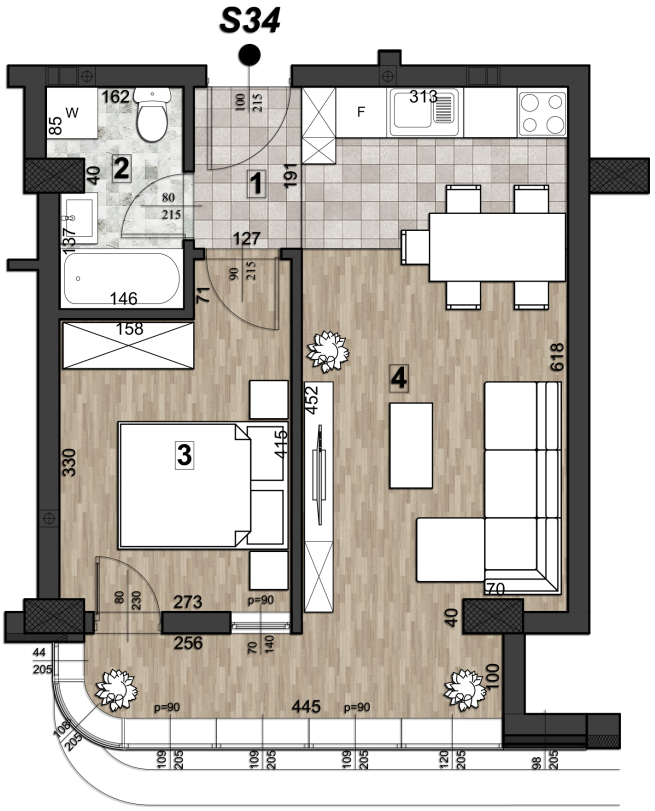

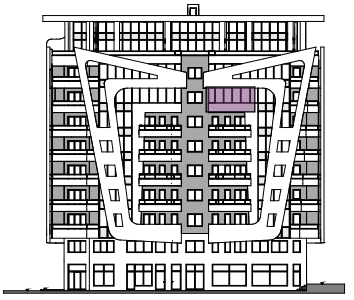

POZICIJA STANA S34 U OBJEKTU

VI SPRAT

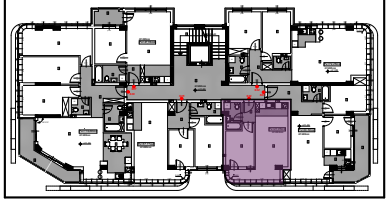

VI SPRAT **STRUKTURA STANA** **S34**

	DVOSOBAN STAN		
01	ULAZ-HODNIK	keramika	2.42
02	KUPATILO	keramika	3.84
03	SOBA	parket	10.18
04	DN.BOR., TRP. i KUH	par./keram.	24.61

41.05 m²

-3% **39.82 m²**

projektni biro

"PROFIT-PROJEKT"

*Komercijalne skice su informativnog karaktera.
Precizne dimenzije i površine stana biće utvrđene na izvedenom objektu kroz etažiranje